

Report - 21120835 - No Alarm

Report Created by

Name: Pei-Fei Liao

: wang.pingyu

Email: tch19134@tzuchi.com.tw

Report Information

Report Date: 09-2-2022 09:12:01 CST

Configure Date: 03-1-2022 15:28:40 CST

Deployment Name: Tzuchi R2

Download Date: 09-2-2022 09:12:01 CST

Logger Model: CX402

Logging Interval: 10m

Serial Number: 21120835

Total Data Points: 5291

Alarm Information

Alarms During Deployment: **No**

Number of High Alarms: 0

High Alarm Limit: 7.50°C

Number of Low Alarms: 0

Low Alarm Limit: 2.50°C

Number of Probe Disconnects: 0

Duration: First sample out of limits

Elapsed Time Outside Alarm Limits: 0s

Elapsed Time Probe Disconnected: 0s

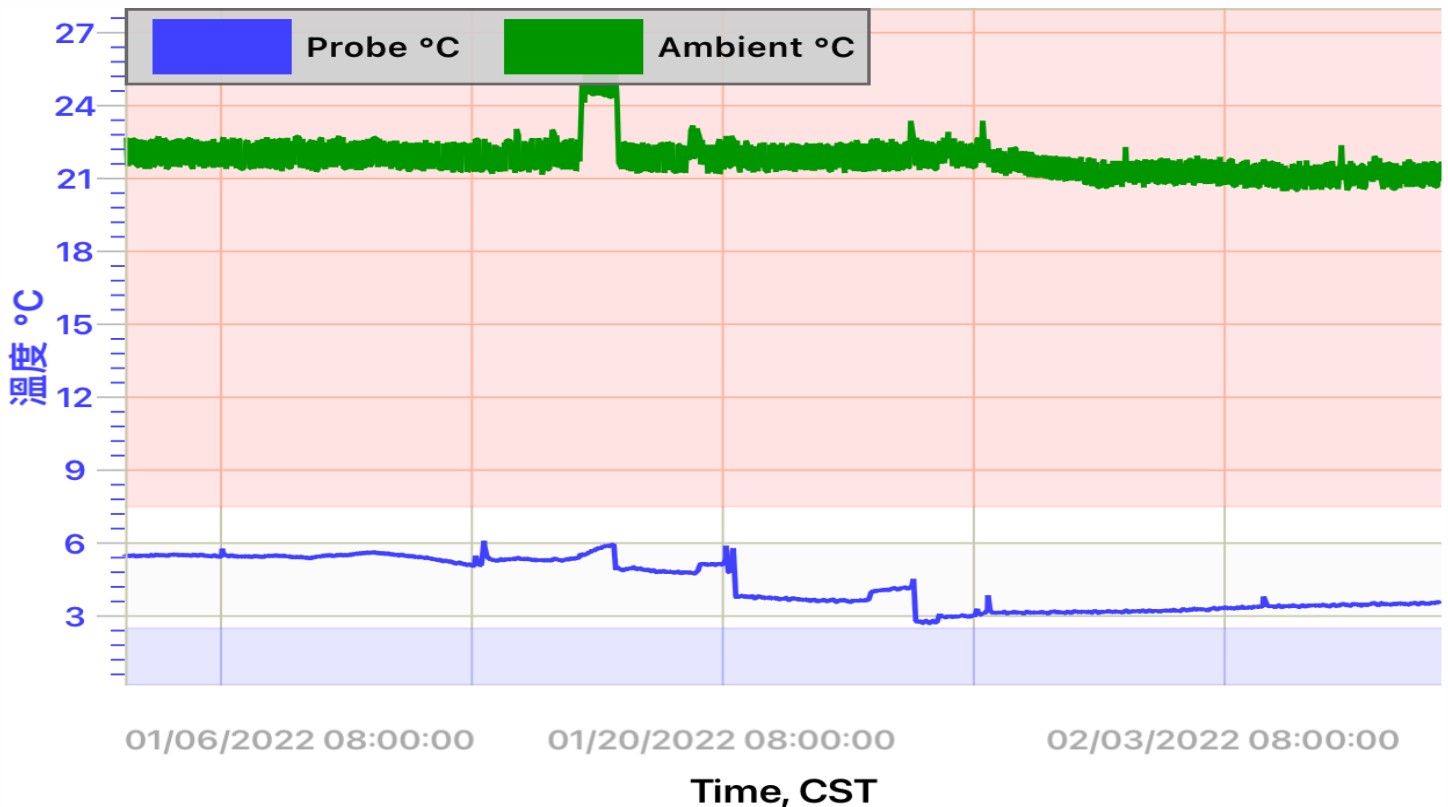

Summary Statistics		
Statistics	Probe , °C	Ambient , °C
Average / Mean	4.30	21.78
Standard Deviation	1.01	.73
Minimum	2.72	20.48
Maximum	6.10	25.70
Mean Kinetic Temperature	4.30	21.78

Note: Probe disconnects may invalidate mean kinetic temperature values

Audit Report Table CST				
Date Time	Event	User	Latitude	Longitude
03-1-2022 15:28:40	Configured	tch19134@tzuchi.com.tw	24.986	121.534
03-1-2022 15:28:57	Started	tch19134@tzuchi.com.tw	24.986	121.534
09-2-2022 09:12:03		--	--	--

Daily Statistics- CST			
Date	Daily Minimum Temp, °C	Daily Maximum Temp, °C	Daily Average Temp, °C
03-1-2022	5.46	5.49	5.47
04-1-2022	5.46	5.54	5.50
05-1-2022	5.46	5.54	5.51
06-1-2022	5.44	5.77	5.48
07-1-2022	5.44	5.49	5.46
08-1-2022	5.39	5.49	5.43
09-1-2022	5.41	5.54	5.49
10-1-2022	5.54	5.62	5.58
11-1-2022	5.39	5.57	5.48
12-1-2022	5.15	5.41	5.29
13-1-2022	5.08	6.10	5.24
14-1-2022	5.28	5.39	5.34
15-1-2022	5.28	5.36	5.31
16-1-2022	5.31	5.87	5.56
17-1-2022	4.90	5.95	5.26
18-1-2022	4.79	4.97	4.86
19-1-2022	4.74	5.18	4.90
20-1-2022	3.72	5.90	4.69
21-1-2022	3.70	3.83	3.76
22-1-2022	3.62	3.75	3.68
23-1-2022	3.59	3.70	3.64
24-1-2022	3.59	4.09	3.87
25-1-2022	2.72	4.53	3.69
26-1-2022	2.72	3.09	2.90
27-1-2022	2.96	3.85	3.10
28-1-2022	3.12	3.17	3.14
29-1-2022	3.12	3.20	3.15
30-1-2022	3.14	3.20	3.17
31-1-2022	3.14	3.22	3.18
01-2-2022	3.17	3.25	3.21
02-2-2022	3.20	3.33	3.27
03-2-2022	3.27	3.38	3.33
04-2-2022	3.33	3.80	3.40
05-2-2022	3.38	3.46	3.42
06-2-2022	3.41	3.49	3.45
07-2-2022	3.43	3.54	3.49
08-2-2022	3.46	3.56	3.51
09-2-2022	3.49	3.56	3.53