

Report - 21120836 - No Alarm

Report Created by

Name: Pei-Fei Liao

: wang.pingyu

Email: tch19134@tzuchi.com.tw

Report Information

Report Date: 09-2-2022 09:09:55 CST

Configure Date: 03-1-2022 15:44:01 CST

Deployment Name: Tzuchi R1

Download Date: 09-2-2022 09:09:55 CST

Logger Model: CX402

Logging Interval: 10m

Serial Number: 21120836

Total Data Points: 5289

Alarm Information

Alarms During Deployment: **No**

Number of High Alarms: 0

High Alarm Limit: 7.50°C

Number of Low Alarms: 0

Low Alarm Limit: 2.50°C

Number of Probe Disconnects: 0

Duration: First sample out of limits

Elapsed Time Outside Alarm Limits: 0s

Elapsed Time Probe Disconnected: 0s

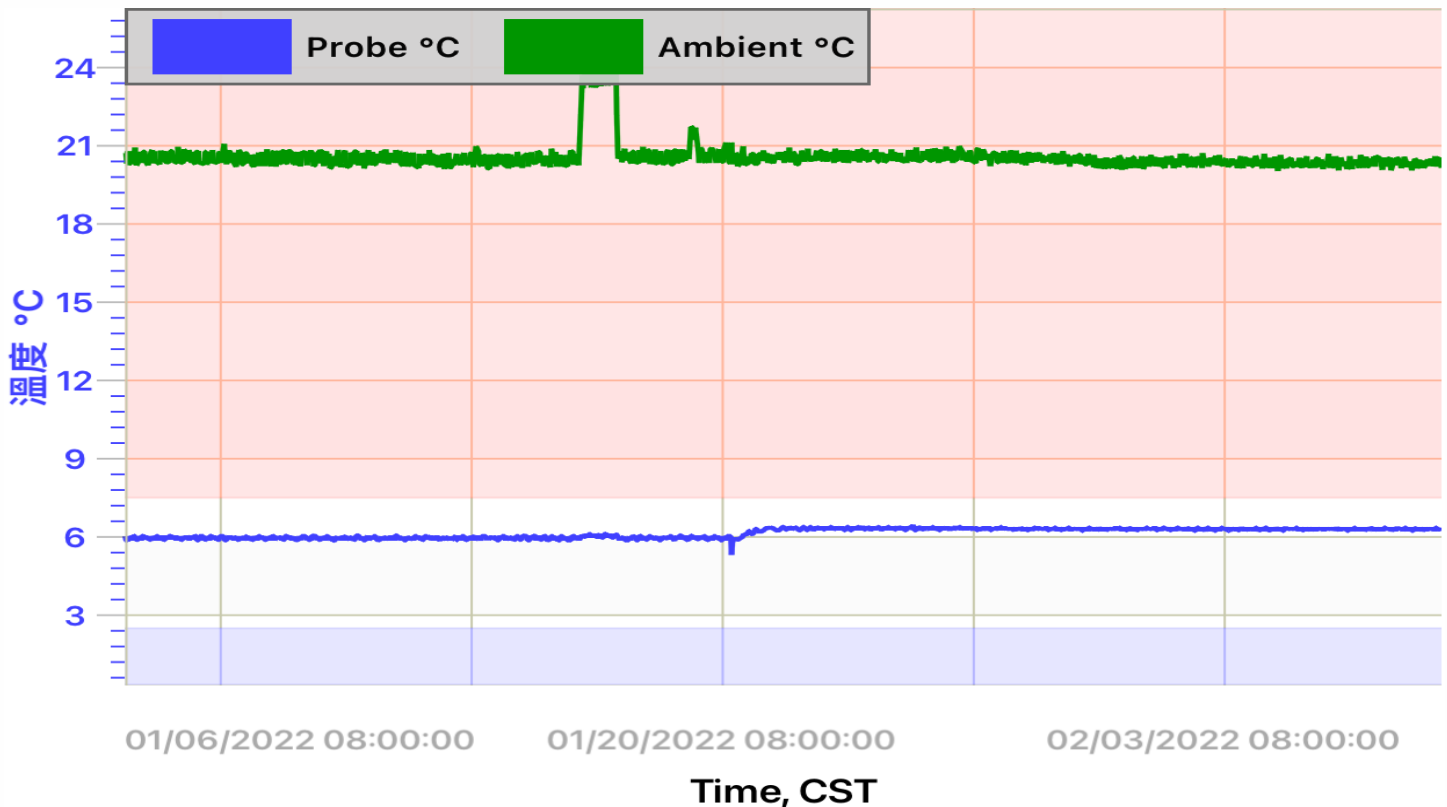

Summary Statistics		
Statistics	Probe , °C	Ambient , °C
Average / Mean	6.14	20.58
Standard Deviation	.18	.55
Minimum	5.31	20.03
Maximum	6.46	24.12
Mean Kinetic Temperature	6.14	20.58

Note: Probe disconnects may invalidate mean kinetic temperature values

Audit Report Table CST				
Date Time	Event	User	Latitude	Longitude
03-1-2022 15:44:01	Configured	wang.pingyu@tzuchi.com.tw	24.986	121.534
03-1-2022 15:44:08	Started	wang.pingyu@tzuchi.com.tw	24.986	121.534
09-2-2022 09:05:40		--	--	--

Daily Statistics- CST			
Date	Daily Minimum Temp, °C	Daily Maximum Temp, °C	Daily Average Temp, °C
03-1-2022	5.85	6.05	5.95
04-1-2022	5.87	6.05	5.96
05-1-2022	5.87	6.05	5.96
06-1-2022	5.87	6.05	5.96
07-1-2022	5.87	6.05	5.95
08-1-2022	5.87	6.05	5.96
09-1-2022	5.85	6.03	5.95
10-1-2022	5.87	6.05	5.96
11-1-2022	5.87	6.05	5.95
12-1-2022	5.85	6.05	5.95
13-1-2022	5.87	6.03	5.95
14-1-2022	5.87	6.05	5.96
15-1-2022	5.85	6.05	5.95
16-1-2022	5.87	6.13	6.01
17-1-2022	5.87	6.13	5.99
18-1-2022	5.85	6.05	5.95
19-1-2022	5.87	6.05	5.97
20-1-2022	5.31	6.13	5.94
21-1-2022	6.10	6.36	6.26
22-1-2022	6.26	6.38	6.32
23-1-2022	6.26	6.38	6.32
24-1-2022	6.26	6.41	6.33
25-1-2022	6.26	6.46	6.32
26-1-2022	6.26	6.41	6.32
27-1-2022	6.26	6.38	6.32
28-1-2022	6.23	6.38	6.31
29-1-2022	6.23	6.38	6.31
30-1-2022	6.23	6.36	6.30
31-1-2022	6.23	6.38	6.30
01-2-2022	6.26	6.38	6.30
02-2-2022	6.23	6.36	6.29
03-2-2022	6.23	6.36	6.29
04-2-2022	6.23	6.36	6.29
05-2-2022	6.23	6.38	6.30
06-2-2022	6.23	6.36	6.30
07-2-2022	6.23	6.36	6.30
08-2-2022	6.23	6.38	6.29
09-2-2022	6.23	6.36	6.30